



Reunion Ranch WCID Supplement #1

Q-4 2024 & Q-1 2025 Outfall / Inlet combined Report (Pg. 1- 33)

District Outfall / Inlet Map (Pg. 34 - 38)



OUTFALL SURVEY

DISTRICT: RRWCID

SURVEY DATE: 12/18/2024

SURVEY WO #: 3913223

TECH.: JOSE NAVARRO

OUTFALL # / LOCATION: #1 / Denise Cove

WORKORDER #

CREATED

COMPLETED

COMMENTS:

N/A





OUTFALL SURVEY

DISTRICT: RRWCID

SURVEY DATE: 12/18/2024

SURVEY WO #: 3913223

TECH.: JOSE NAVARRO

OUTFALL # / LOCATION: #2 / Emma Loop

WORKORDER #

CREATED

CC

COMMENTS: Clear brush and debris from outfall.





OUTFALL SURVEY

DISTRICT: RRWCID

SURVEY DATE: 12/18/2024

SURVEY WO #: 3913223

TECH.: JOSE NAVARRO

OUTFALL # / LOCATION: #3 / Emma Loop

WORKORDER #

CREATED

CC

COMMENTS:





INLET SURVEY

DISTRICT: RRWCID

SURVEY DATE: 12/18/2024

SURVEY WO #: 3913223

TECH.: JOSE NAVARRO

OUTFALL # / LOCATION: #4 Emma loop& Margaret Circle

WORKORDER #

CREATED

COMPL

COMMENTS:





OUTFALL SURVEY

DISTRICT: RRWCID

SURVEY DATE: 12/18/2024

SURVEY WO #: 3913223

TECH.: JOSE NAVARRO

OUTFALL # / LOCATION: #5 Emma Loop & Margaret Circle

WORKORDER #

CREATED

COMPLETED

COMMENTS: Clear brush and debris from outfall.





OUTFALL SURVEY

DISTRICT: RRWCID

SURVEY DATE: 12/18/2024

SURVEY WO #: 3913223

TECH.: JOSE NAVARRO

OUTFALL # / LOCATION: #6 / End of Emma Loop

WORKORDER #

CREATED

COMPLETED

COMMENTS: Clear brush and debris from outfall.





OUTFALL SURVEY

DISTRICT: RRWCID	
SURVEY DATE: 12/18/2024	
SURVEY WO #:	3913223
TECH.: JOSE NAVARRO	

OUTFALL # / LOCATION: #7 Reunion Blvd/Near Bear Creek	WORKORDER #	CREATED	COMPLETED
COMMENTS: Clear brush and debris from outfall.			





INLET SURVEY

DISTRICT: RRWCID

SURVEY DATE: 12/18/2024

SURVEY WO #: 3913223

TECH.: JOSE NAVARRO

OUTFALL # / LOCATION: #8 / Delayne Dr

WORKORDER #

CREATED

COMPLETED

COMMENTS: Clear brush and debris from outfall





OUTFALL SURVEY

DISTRICT: RRWCID

SURVEY DATE: 12/18/2024

SURVEY WO #: 3913223

TECH.: JOSE NAVARRO

OUTFALL # / LOCATION: Near Tiffanie Way #9

WORKORDER #

CREATED

COMMENTS: Clear brush and debris from outfall





OUTFALL SURVEY

DISTRICT: RRWCID

SURVEY DATE: 12/18/2024

SURVEY WO #: 3913223

TECH.: JOSE NAVARRO

OUTFALL # / LOCATION: #10 / Tiffanie/Clement Dr Near the Pond

WORKORDER #

CREATED

COMPL

COMMENTS:





OUTFALL SURVEY

DISTRICT: RRWCID

SURVEY DATE: 12/18/2024

SURVEY WO #: 3913223

TECH.: JOSE NAVARRO

OUTFALL # / LOCATION: #11 Clement Dr

WORKORDER #

CREATED

COMMENTS: Clear brush and debris from outfall





INLET SURVEY

DISTRICT: RRWCID

SURVEY DATE: 12/18/2024

SURVEY WO #: 3913223

TECH.: JOSE NAVARRO

OUTFALL # / LOCATION: #12 Near 115 Clement

WORKORDER #

CREATED

COMMENTS: Clear brush and debris from outfall





INLET SURVEY

DISTRICT: RRWCID

SURVEY DATE: 12/18/2024

SURVEY WO #: 3913223

TECH.: JOSE NAVARRO

OUTFALL # / LOCATION: #13

WORKORDER #

CREATED

COMPLETED

COMMENTS: Outfall not inspected



OUTFALL SURVEY

DISTRICT: RRWCID

SURVEY DATE: 12/18/2024

SURVEY WO #: 3913223

TECH.: JOSE NAVARRO

OUTFALL # / LOCATION: #14 (2) / Near 2775 Reunion Blvd

WORKORDER #

CREATED

COMMENTS: Clear brush and debris from outfall





INLET SURVEY

DISTRICT: RRWCID

SURVEY DATE: 12/18/2024

SURVEY WO #: 3913223

TECH.: JOSE NAVARRO

OUTFALL # / LOCATION: #15 Reunion Blvd/ Near pond

WORKORDER #

CREATED

COMMENTS:





OUTFALL SURVEY

DISTRICT: RRWCID

SURVEY DATE: 12/18/2024

SURVEY WO #: 3913223

TECH.: JOSE NAVARRO

OUTFALL # / LOCATION: #16 Near 1073 Jacksdaw

WORKORDER #

CREATED

COMMENTS: Clear brush and debris from outfall





INLET SURVEY

DISTRICT: RRWCID

SURVEY DATE: 12/18/2024

SURVEY WO #: 3913223

TECH.: JOSE NAVARRO

OUTFALL # / LOCATION: #17 Near Pond on Jacksdaw

WORKORDER #

CREATED

COMMENTS:





OUTFALL SURVEY

DISTRICT: RRWCID

SURVEY DATE: 12/18/2024

SURVEY WO #: 3913223

TECH.: JOSE NAVARRO

OUTFALL # / LOCATION: #18

WORKORDER #

CREATED

COMPLETED

COMMENTS: Clear brush and debris from outfall.





OUTFALL SURVEY

DISTRICT: RRWCID

SURVEY DATE: 12/18/2024

SURVEY WO #: 3913223

TECH.: JOSE NAVARRO

OUTFALL # / LOCATION: #19

WORKORDER #

CREATED

COMPLETED

COMMENTS: Clear brush and debris from outfall





INLET SURVEY

DISTRICT: RRWCID

SURVEY DATE: 12/18/2024

SURVEY WO #: 3913223

TECH.: JOSE NAVARRO

OUTFALL # / LOCATION: #20

WORKORDER #

CREATED

COMMENTS: Clear brush and debris from outfall





INLET SURVEY

DISTRICT: RRWCID

SURVEY DATE: 12/18/2024

SURVEY WO #: 3913223

TECH.: JOSE NAVARRO

OUTFALL # / LOCATION: #21 Near 207 Patience Cv

WORKORDER #

CREATED

COMMENTS:





OUTFALL SURVEY

DISTRICT: RRWCID

SURVEY DATE: 12/18/2024

SURVEY WO #: 3913223

TECH.: JOSE NAVARRO

OUTFALL # / LOCATION: #22 Near 362 Mary Elise Wy

WORKORDER #

CREATED

COMPLETED

COMMENTS: Clear brush and debris from outfall





OUTFALL SURVEY

DISTRICT: RRWCID

SURVEY DATE: 12/18/2024

SURVEY WO #: 3913223

TECH.: JOSE NAVARRO

OUTFALL # / LOCATION: #23 Near 160 William Ct

WORKORDER #

CREATED

COMPLETED

COMMENTS:





OUTFALL SURVEY

DISTRICT: RRWCID

SURVEY DATE: 12/18/2024

SURVEY WO #: 3913223

TECH.: JOSE NAVARRO

OUTFALL # / LOCATION: #24

WORKORDER #

CREATED

COMPLETED

COMMENTS: Clear brush and debris from outfall





OUTFALL SURVEY

DISTRICT: RRWCID

SURVEY DATE: 12/18/2024

SURVEY WO #: 3913223

TECH.: JOSE NAVARRO

OUTFALL # / LOCATION: #25 End of Adam Ct

WORKORDER #

CREATED

COMPLETED

COMMENTS: Clear brush and debris from outfall





OUTFALL SURVEY

DISTRICT: RRWCID

SURVEY DATE: 12/18/2024

SURVEY WO #: 3913223

TECH.: JOSE NAVARRO

OUTFALL # / LOCATION: #26 Near 414 Adam Ct

WORKORDER #

CREATED

COMPLETED

COMMENTS: Clear brush and debris from outfall





OUTFALL SURVEY

DISTRICT: RRWCID

SURVEY DATE: 12/18/2024

SURVEY WO #: 3913223

TECH.: JOSE NAVARRO

OUTFALL # / LOCATION: #27

WORKORDER #

CREATED

COMPLETED

COMMENTS: Outfall not inspected



OUTFALL SURVEY

DISTRICT: RRWCID

SURVEY DATE: 12/18/2024

SURVEY WO #: 3913223

TECH.: JOSE NAVARRO

OUTFALL # / LOCATION: #28

WORKORDER #

CREATED

COMPLETED

COMMENTS: Outfall not inspected



INLET SURVEY

DISTRICT: RRWCID

SURVEY DATE: 12/18/2024

SURVEY WO #: 3913223

TECH.: JOSE NAVARRO

OUTFALL # / LOCATION: #1 Near 120 Clement Dr.

WORKORDER #

CREATED

COMPLETED

COMMENTS:





INLET SURVEY

DISTRICT: RRWCID	
SURVEY DATE: 12/18/2024	
SURVEY WO #:	3913223
TECH.: JOSE NAVARRO	

OUTFALL # / LOCATION: #2 Corner of Reunion Blvd and Jacksdaw Dr.	WORKORDER #	CREATED	COMPLETED
COMMENTS:			





INLET SURVEY

DISTRICT: RRWCID	
SURVEY DATE: 12/18/2024	
SURVEY WO #:	3913223
TECH.: JOSE NAVARRO	

OUTFALL # / LOCATION: #3 Near corner of Mary Elise & Jacksdaw	WORKORDER #	CREATED	COMPLETED
COMMENTS:			





INLET SURVEY

DISTRICT: RRWCID	
SURVEY DATE: 12/18/2024	
SURVEY WO #:	3913223
TECH.: JOSE NAVARRO	

OUTFALL # / LOCATION: #4 Waiting on exact location	WORKORDER #	CREATED	COMPLETED
COMMENTS: Clear brush and debris from outfall.			





INLET SURVEY

DISTRICT: RRWCID

SURVEY DATE: 12/18/2024

SURVEY WO #: 3913223

TECH.: JOSE NAVARRO

OUTFALL # / LOCATION: #5 Near 289 Adam Ct.

WORKORDER #

CREATED

COMPLETED

COMMENTS: Clear brush and debris from outfall.



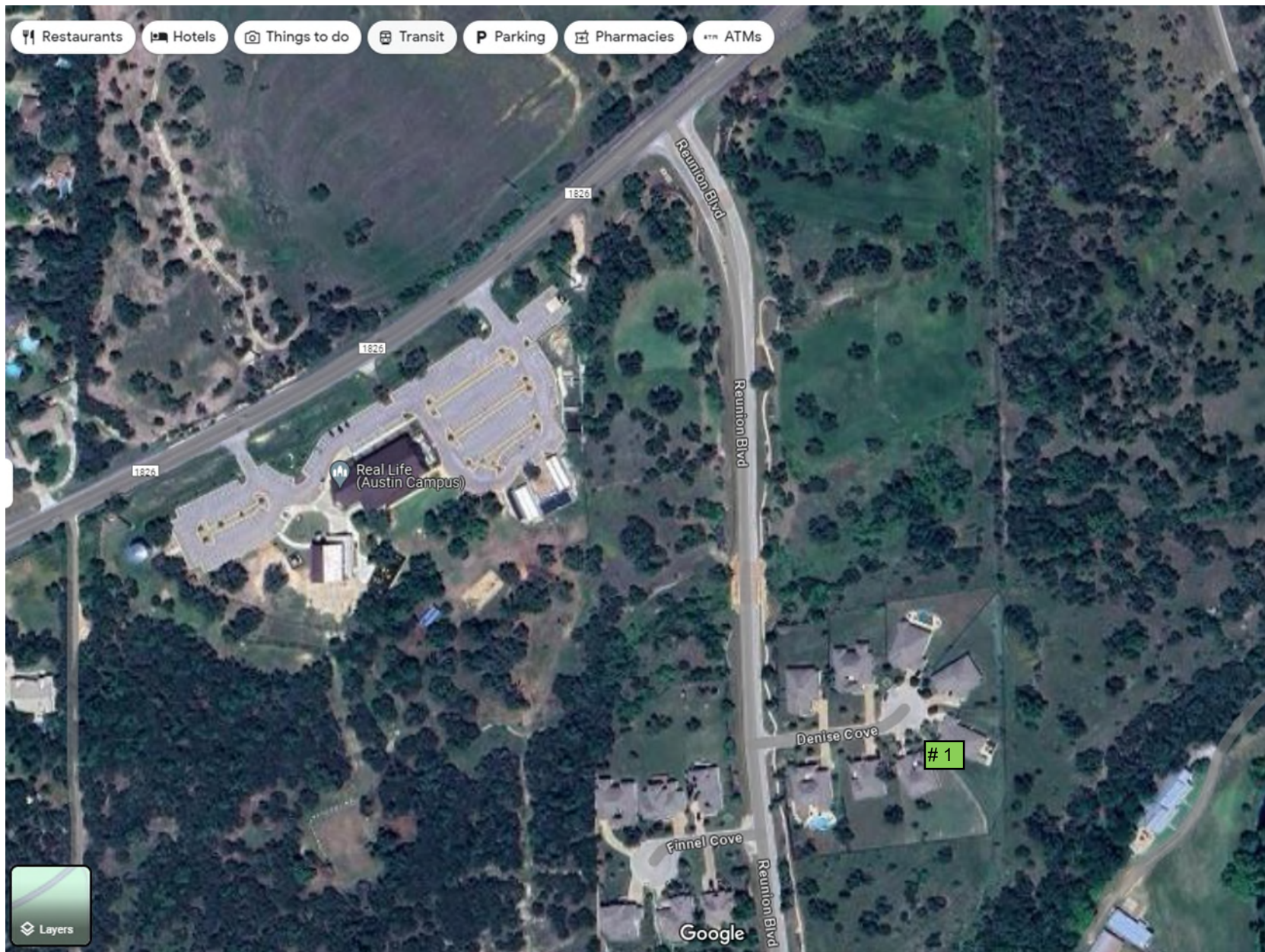

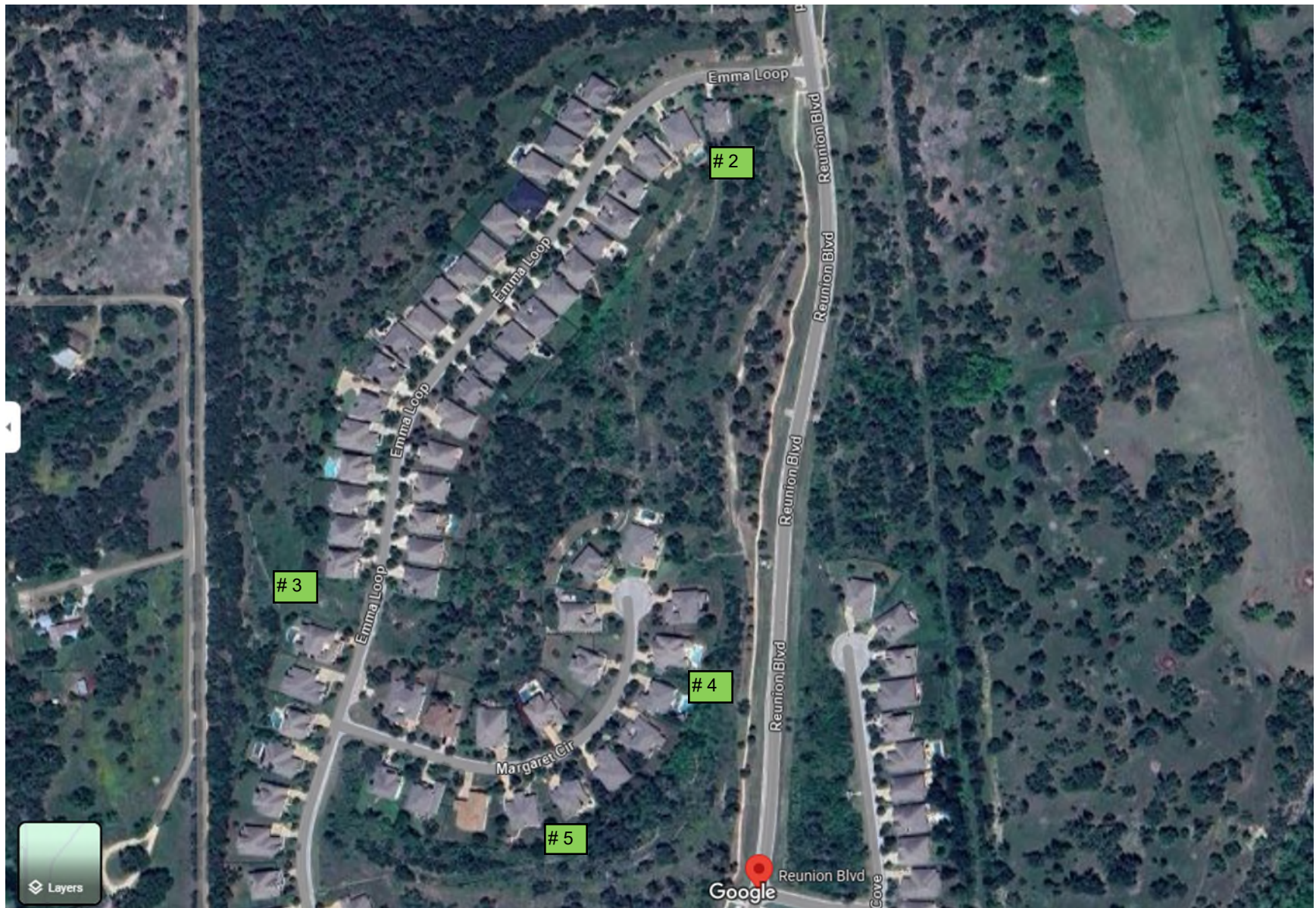

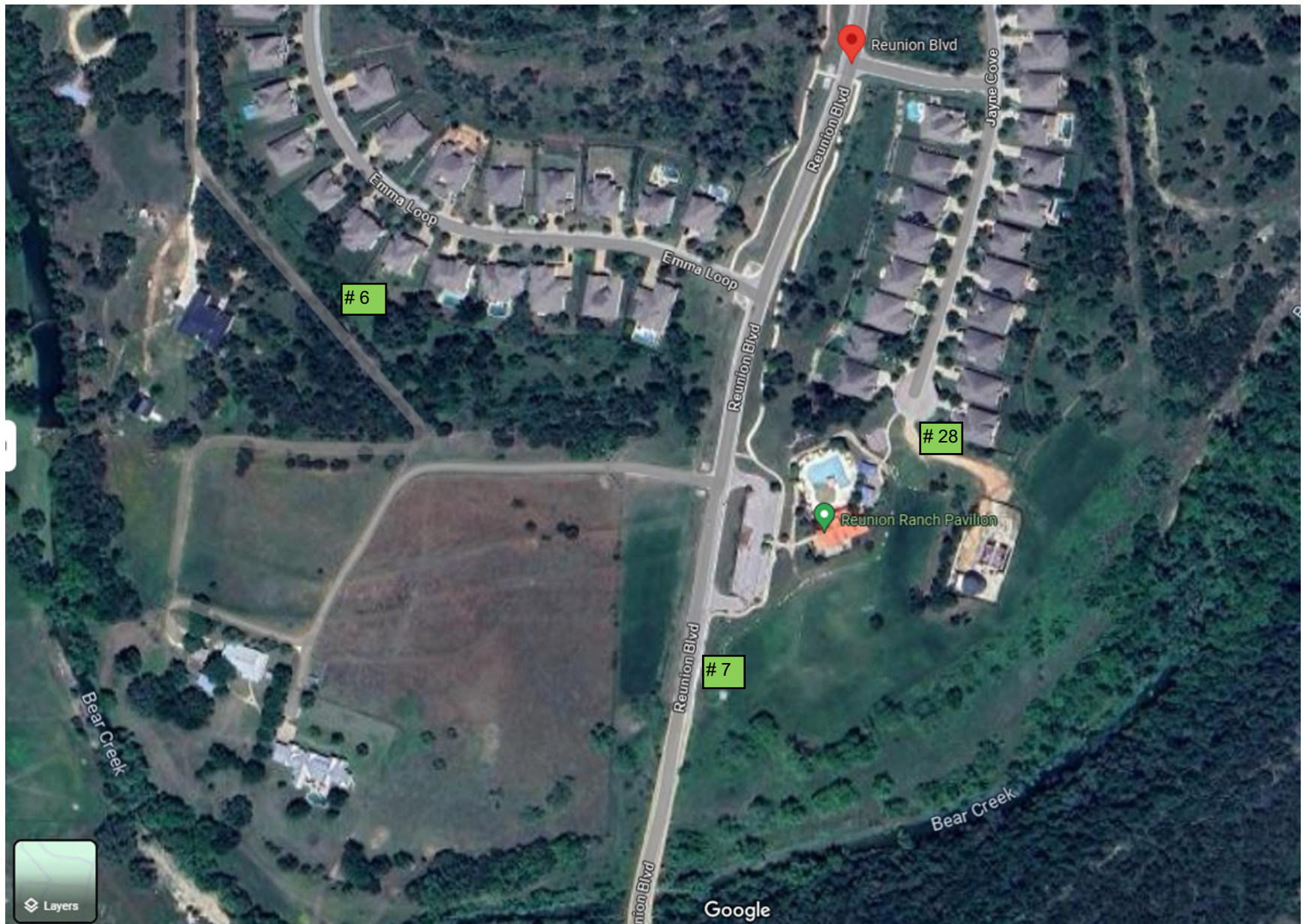



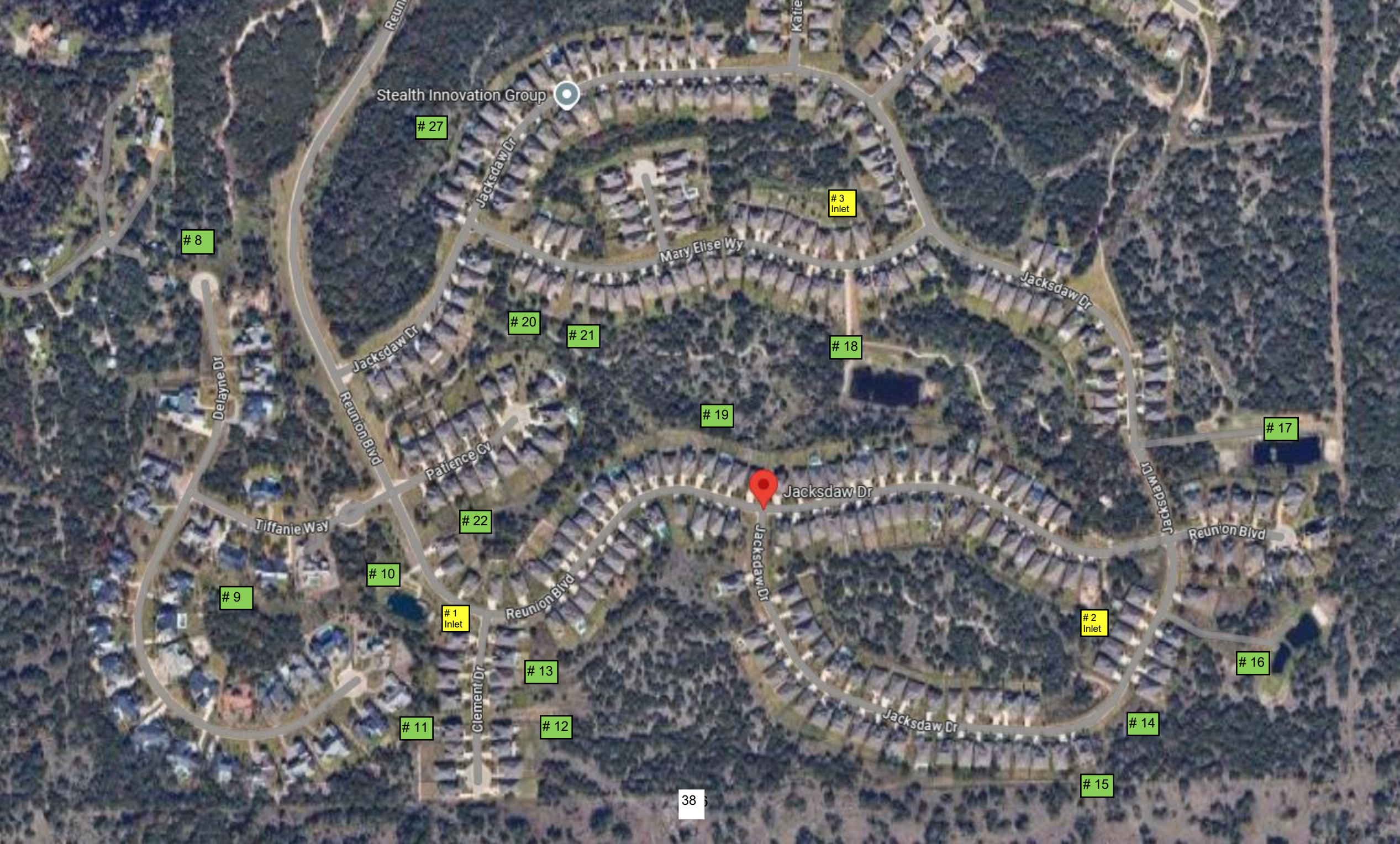

Stealth Innovation Group

27

3
Inlet

8

20

21

18

19

17

22

10

9

1
Inlet

13

2
Inlet

16

11

12

14

15